

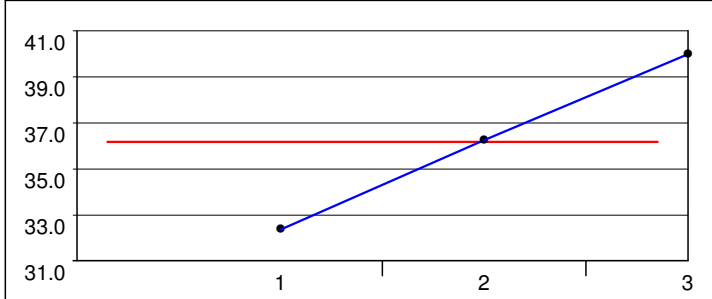

Distance Analysis - Graphical

SADOUSKAYA Kseniya (BLR)

2:15.17 (26) Average: 36.17
39.95 - 32.33 = 7.62



VOLKOVA Evgeniya (RUS)

2:07.64 (11) Average: 33.31
35.00 - 31.47 = 3.53

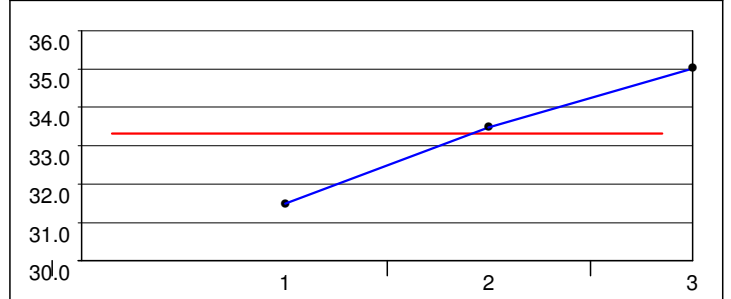

GULDBRANDSEN Anne (NOR)

2:09.69 (16) Average: 34.00
36.04 - 32.13 = 3.91

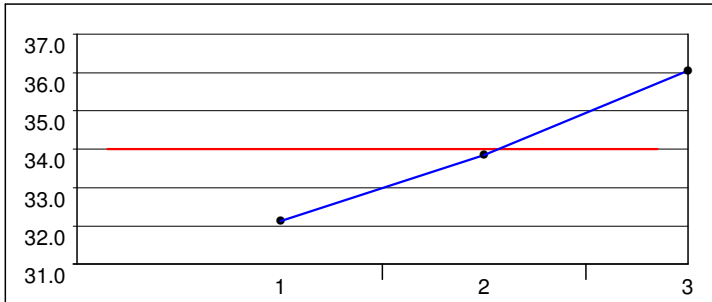

HIJLKEMA Aveline (NED)

2:11.90 (25) Average: 34.75
36.69 - 32.83 = 3.86

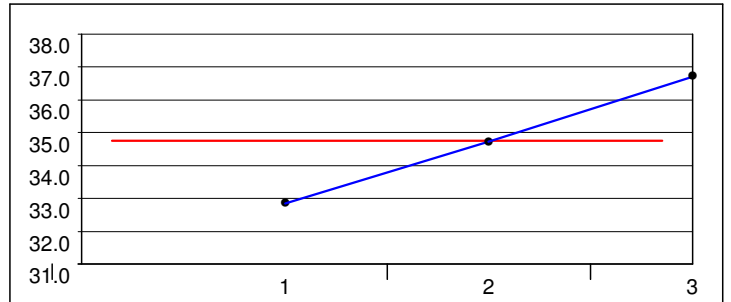

OROSZ Beata (HUN)

2:17.56 (27) Average: 36.22
38.81 - 33.63 = 5.18

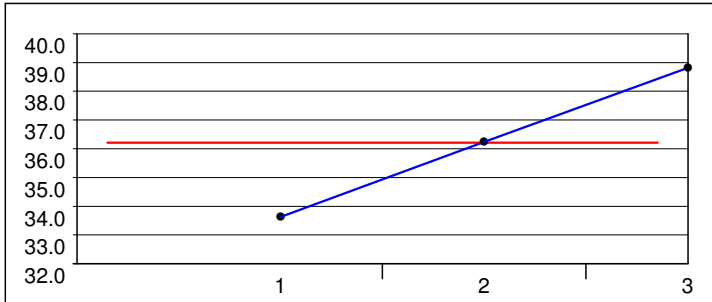

MEGEN Frida Van (NOR)

2:10.93 (17) Average: 33.99
34.86 - 32.82 = 2.04

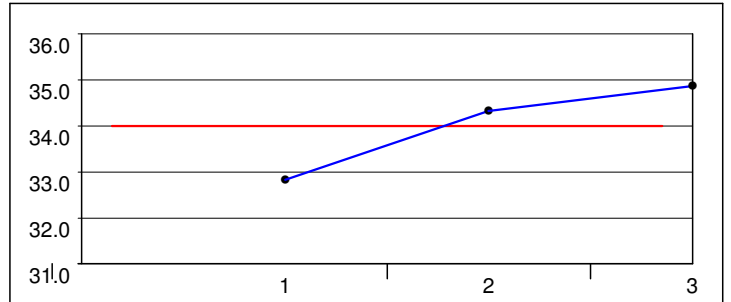

GOSS Aleksandra Monika (POL)

2:11.78 (24) Average: 34.75
37.25 - 32.22 = 5.03

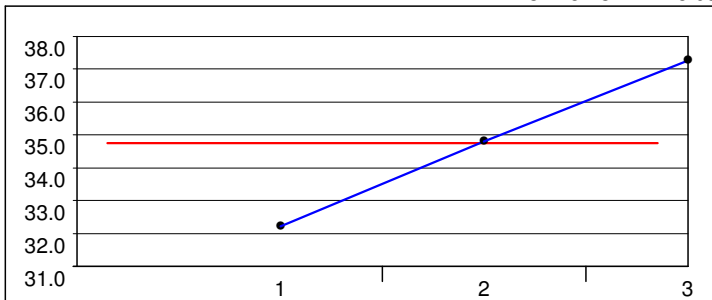

WANG Tingting (CHN)

2:11.52 (22) Average: 34.80
37.57 - 31.75 = 5.82

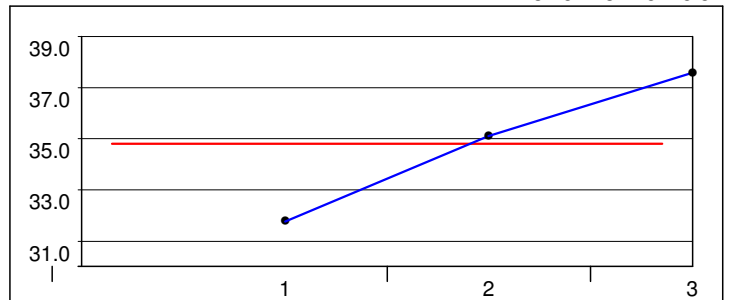



Distance Analysis - Graphical

TERSTEEG Cerise (NED)

2:11.57 (23) Average: 34.65
36.30 - 32.51 = 3.79

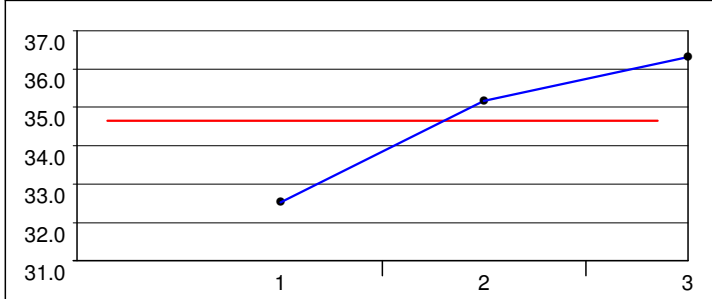

WANG Jianlu (CHN)

2:11.17 (19) Average: 34.61
37.11 - 31.85 = 5.26

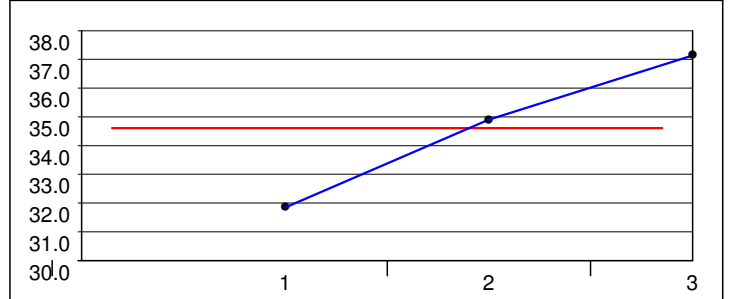

ROEST Natasja (NED)

2:09.63 (15) Average: 33.90
35.88 - 31.91 = 3.97

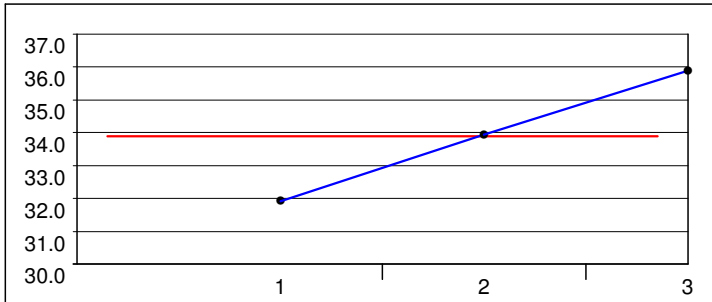

TAKAHASHI Nana (JPN)

2:08.20 (12) Average: 33.61
35.13 - 31.74 = 3.39

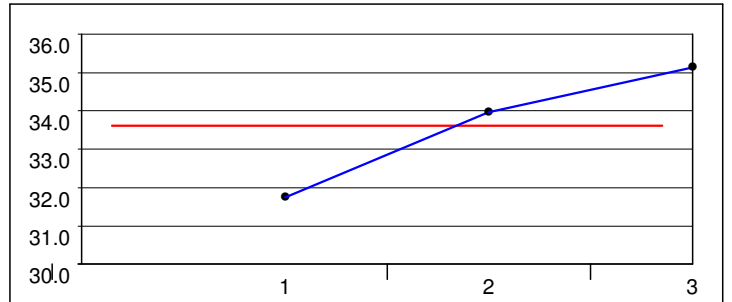

FUDALEJ Angelika Magdalena (POL)

2:09.08 (13) Average: 33.77
35.29 - 31.71 = 3.58

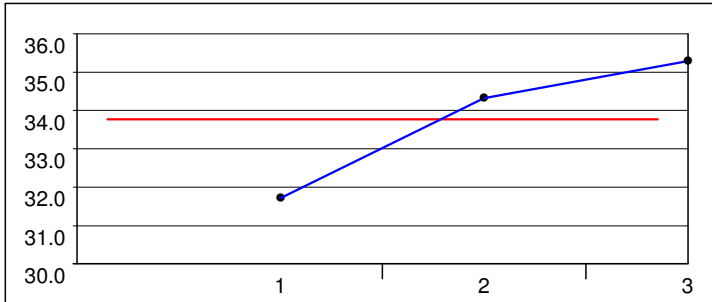

CHERNEGA Olesya (RUS)

2:07.54 (10) Average: 33.52
36.31 - 31.16 = 5.15

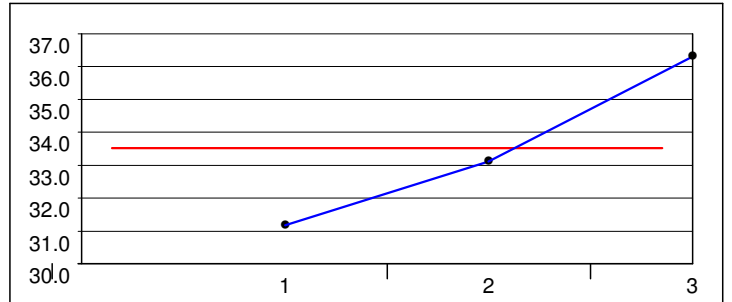

ZADONSKAYA Lada (RUS)

2:11.40 (20) Average: 34.38
36.10 - 32.57 = 3.53

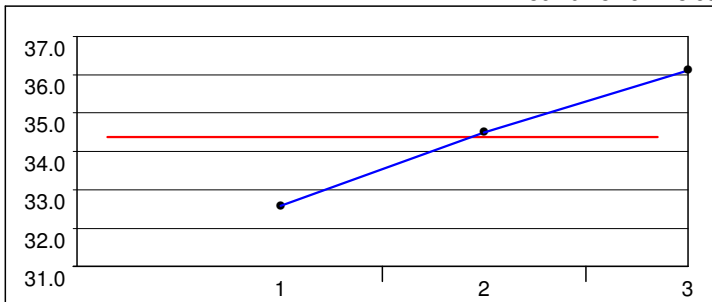

JUN Yejin (KOR)

2:11.48 (21) Average: 34.32
36.07 - 32.33 = 3.74

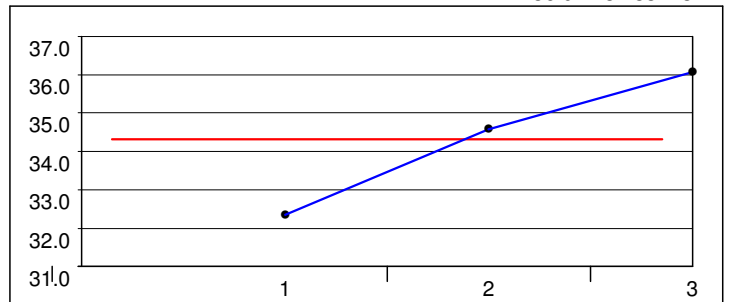



Distance Analysis - Graphical

NAGAYA Chinatsu (JPN)

2:09.44 (14) Average: 33.46
34.95 - 31.97 = 2.98

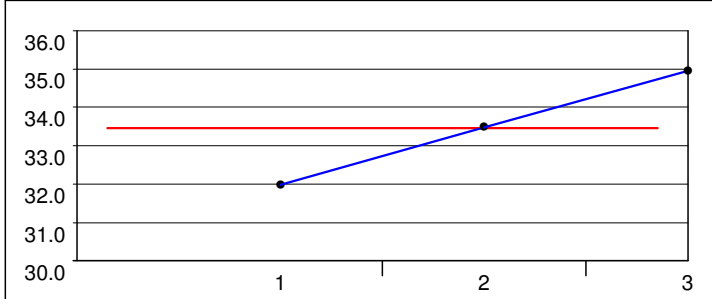

BETTRONE Francesca (ITA)

2:11.02 (18) Average: 34.54
36.06 - 32.26 = 3.80

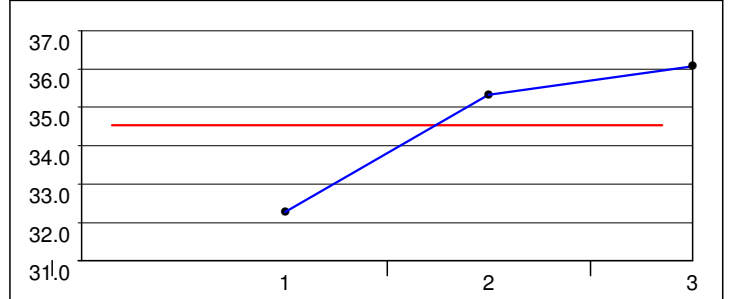

LOLLOBRIGIDA Francesca (ITA)

2:06.25 (7) Average: 33.01
34.90 - 30.95 = 3.95

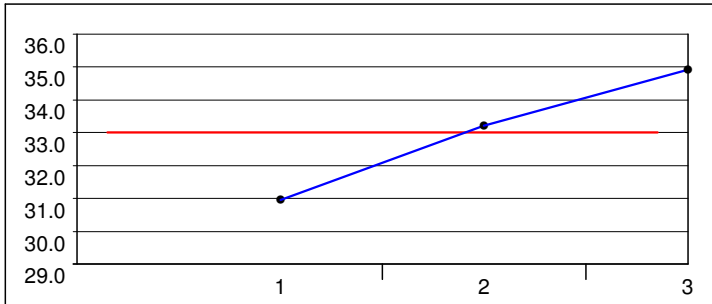

PARK Doyoung (KOR)

2:05.52 (6) Average: 32.59
34.12 - 30.97 = 3.15

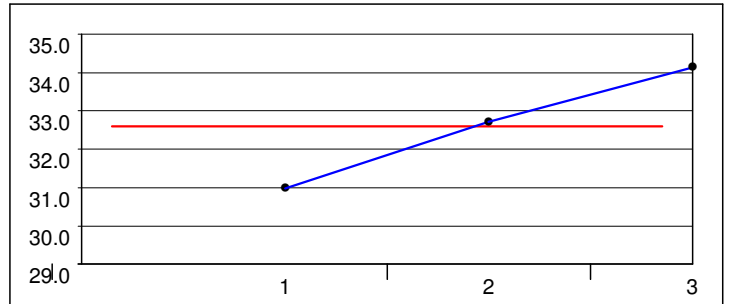

ABE Yuka (JPN)

2:06.46 (8) Average: 33.02
35.19 - 31.02 = 4.17

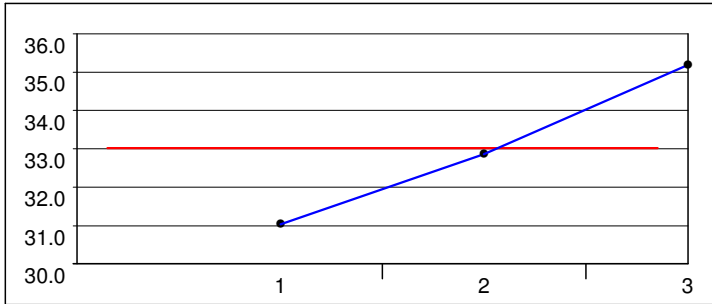

TAKAGI Miho (JPN)

2:04.02 (4) Average: 32.32
33.63 - 31.01 = 2.62

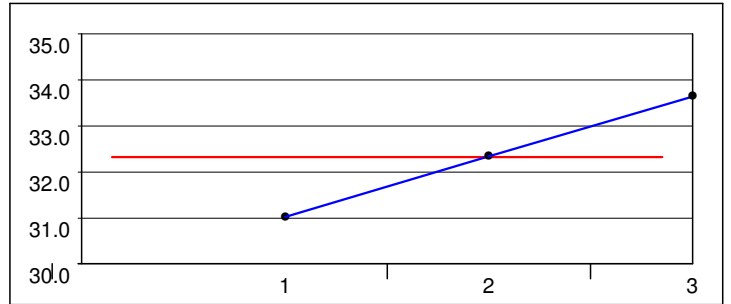

YANG Shin Young (KOR)

2:05.10 (5) Average: 32.56
34.41 - 30.53 = 3.88

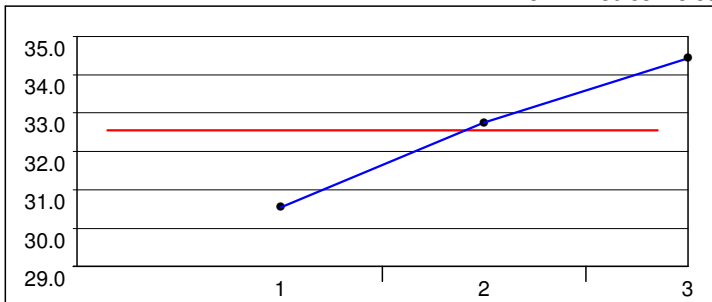

CZERWONKA Natalia (POL)

2:02.33 (2) Average: 31.80
33.83 - 30.03 = 3.80

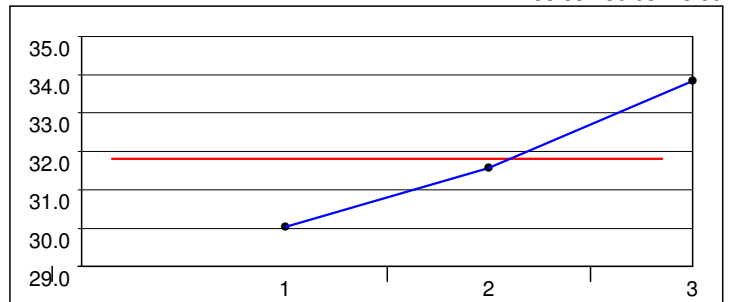



Distance Analysis - Graphical

DMITRIEVA Evgeniia (RUS)

2:03.81 (3) Average: 32.29
34.15 - 30.51 = 3.64

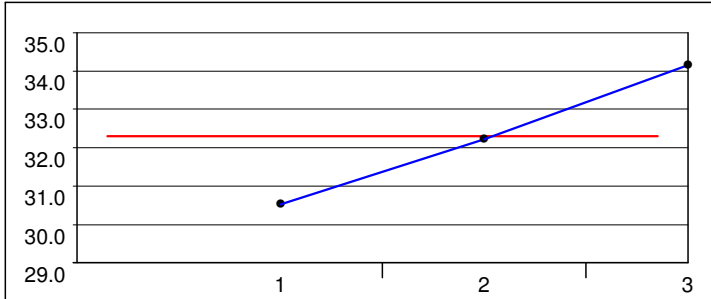

FARESTVEIT Camilla Helene Hallas (NOR)

2:06.57 (9) Average: 32.80
34.52 - 31.24 = 3.28

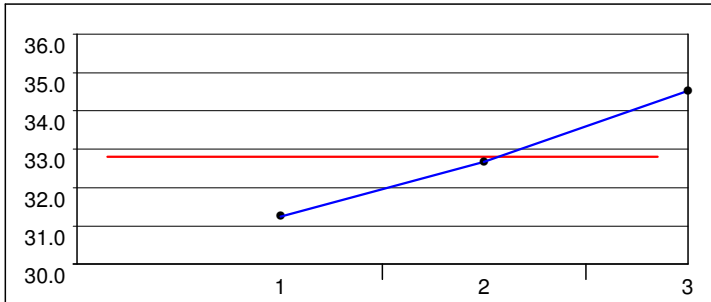

KIM Bo Reum (KOR)

2:02.19 (1) Average: 31.46
33.16 - 30.01 = 3.15

